

NEW

AmpC & ES β L DETECTION DISCS

Mast[®] - leaders in ES β L detection



**AmpC
ES β L**



- *Simple to test*
- *Easy to interpret*
- *Identify ES β L and AmpC resistance*
- *Reduces inappropriate treatment*

D68C AmpC & ESβL Detection Set

Interpretation of results

Compare the zone of inhibition (in mm) for the cefpodoxime (**A**) to that of the cefpodoxime plus inhibitor discs (**B, C** and **D**) where

A. Cefpodoxime 10ug (CPD10)

B. CPD10 + ESβL inhibitor

C. CPD10 + Amp C inhibitor

D. CPD10 + ESβL and AmpC inhibitors

Non ESβL or AmpC producer

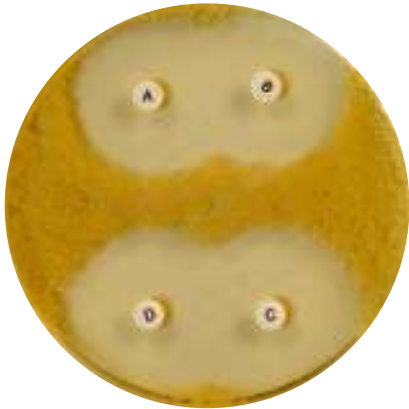

No evidence of ESβL or AmpC mediated resistance.

AmpC



If **(C) – (A)** OR **(D) – (B)** is ≥ 5 mm then the isolate is positive for AmpC.

ESβL



If **(B) – (A)** is ≥ 5 mm then the isolate is positive for ESβL.

ESβL and AmpC



If **(D) – (C)** is ≥ 5 mm BUT **(B) – (A)** is < 5 mm then the isolate is also positive for both ESβL and AmpC enzyme.

Mast Group Ltd.

Mast House
Derby Road, Bootle
Merseyside L20 1EA UK

Tel: (44) 0151 933 7277
Fax: (44) 0151 944 1332
e-mail: sales@mastgrp.com



Mast Diagnostica GmbH

Feldstrasse 20
D-23858 Reinfeld
Germany

Tel: (49) 04533 20070
Fax: (49) 04533 200768
e-mail: mast@mast-diagnostica.de



Mast Diagnostic

115 Rue Jules Barni
80000 Amiens
France

Tel: (33) 03 22 80 80 67
Fax: (33) 03 22 80 99 22
e-mail: jcbarral@mast-diagnostic.fr



Davies Diagnostics (Pty) Ltd.

PO Box 3222
Randburg 2125
Republic of South Africa

Tel: (27) 011 777 7600
Fax: (27) 011 787 6917
e-mail: mkt@daviesdiag.co.za

